

APPENDIX C

Design Event Output and Maximum Credible Scenario Drawings

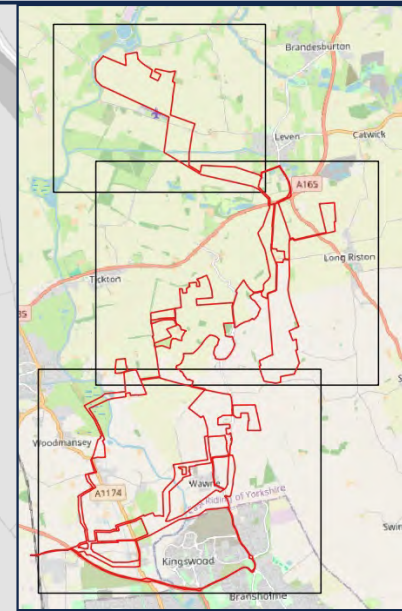

Legend

Site Boundary

Sensitive Infrastructure

1D Channel

Depths (m)

- 0 - 0.1
- 0.1 - 0.3
- 0.3 - 0.5
- 0.5 - 0.7
- 0.7 - 0.9
- 0.9 - 1.1
- 1.1 - 1.5
- 1.5 - 1.8
- >1.8

Notes
Sensitive infrastructure areas encompass the coverage of solar panels, substations, inverters, battery storage etc. but do not include access or cable routes.

-	SECOND ISSUE	CF	17.04.2024
REV:	DESCRIPTION:	BY:	DATE:

STATUS: INTERNAL USE ONLY

CLIENT:

RWE

SITE:

Peartree Hill Solar Farm

TITLE:

Design Event (2066) Flood Depths
Sheet 1 of 3

Transport Planning | Flood Risk & Hydrology | Infrastructure & Drainage
33 Colston Avenue | Bristol | BS1 4JA | 0117 2441 970
E: hello@calibro-consultants.com W: www.calibro-consultants.com

SCALE AT A3: 1:15,000	DATE: 17.04.2024	DRAWN: CF	CHECKED: AB
PROJECT NO: 20-206	DRAWING NO: 60-004	REVISION: 01	

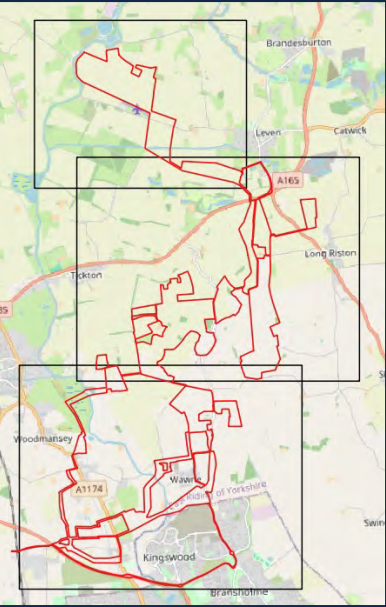
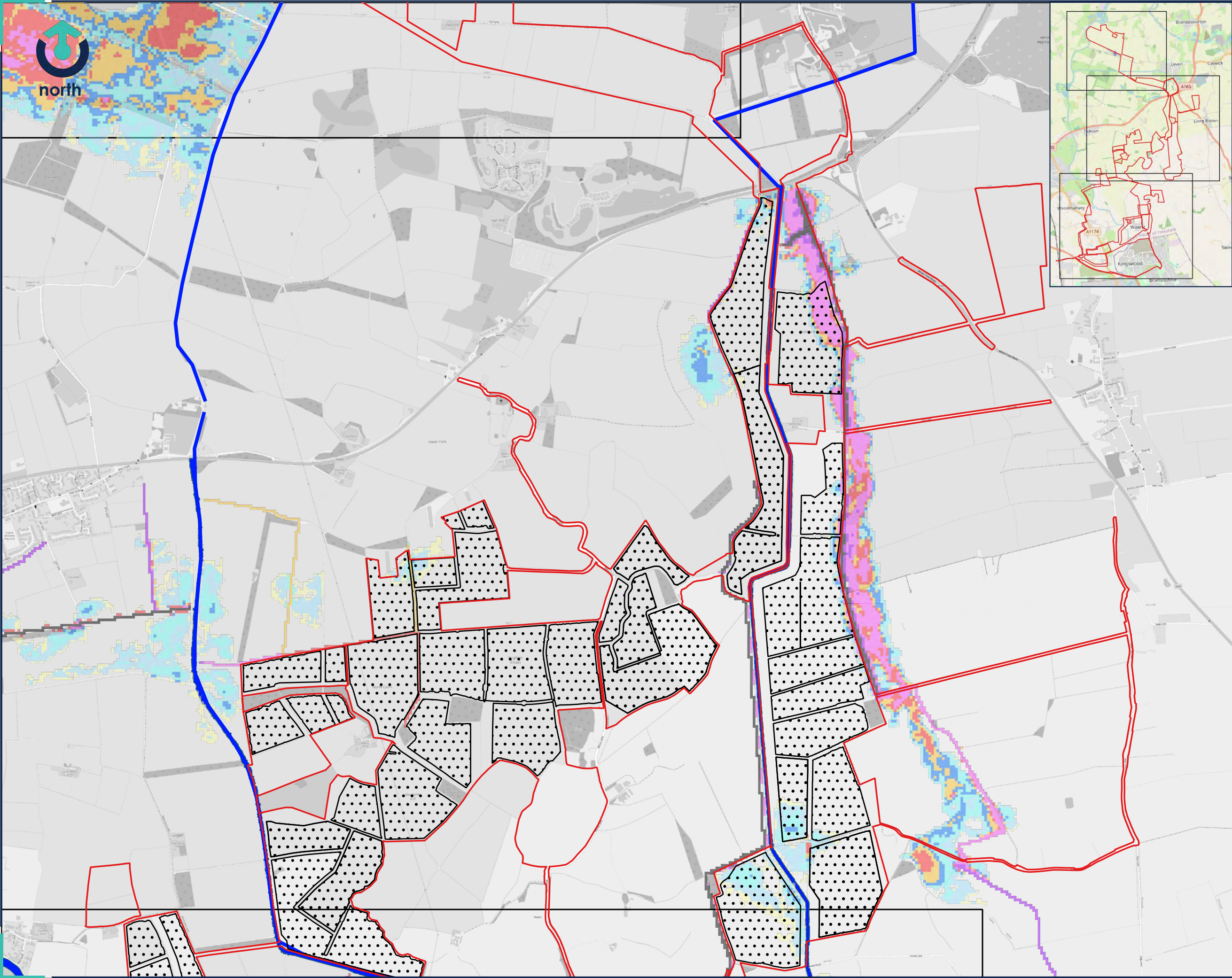

Legend

Site Boundary

Sensitive Infrastructure

1D Channel

Depths (m)

0 - 0.1

0.1 - 0.3

0.3 - 0.5

0.5 - 0.7

0.7 - 0.9

0.9 - 1.1

1.1 - 1.5

1.5 - 1.8

>1.8

Notes

Sensitive infrastructure areas encompass the coverage of solar panels, substations, inverters, battery storage etc. but do not include access or cable routes.

-	SECOND ISSUE	CF	17.04.2024
REV:	DESCRIPTION:	BY:	DATE:

STATUS: INTERNAL USE ONLY

CLIENT:

RWE

SITE:

Pear tree Hill Solar Farm

TITLE:

Design Event (2066) Flood Depths
Sheet 2 of 3



Transport Planning | Flood Risk & Hydrology | Infrastructure & Drainage
33 Colston Avenue | Bristol | BS1 4UA | 0117 2441 970
E: hello@calibro-consultants.com W: www.calibro-consultants.com

SCALE AT A3: 1:20,000	DATE: 17.04.2024	DRAWN: CF	CHECKED: AB
PROJECT NO: 20-206	DRAWING NO: 60-005	REVISION: 01	

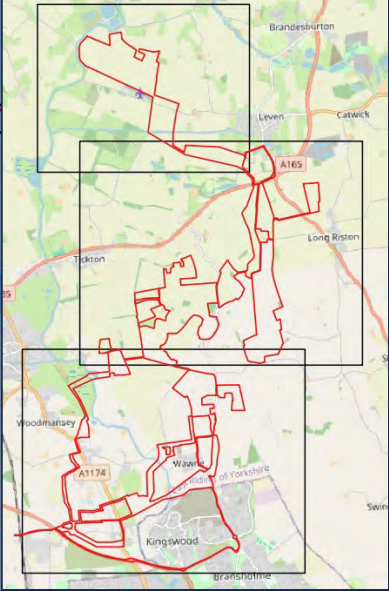
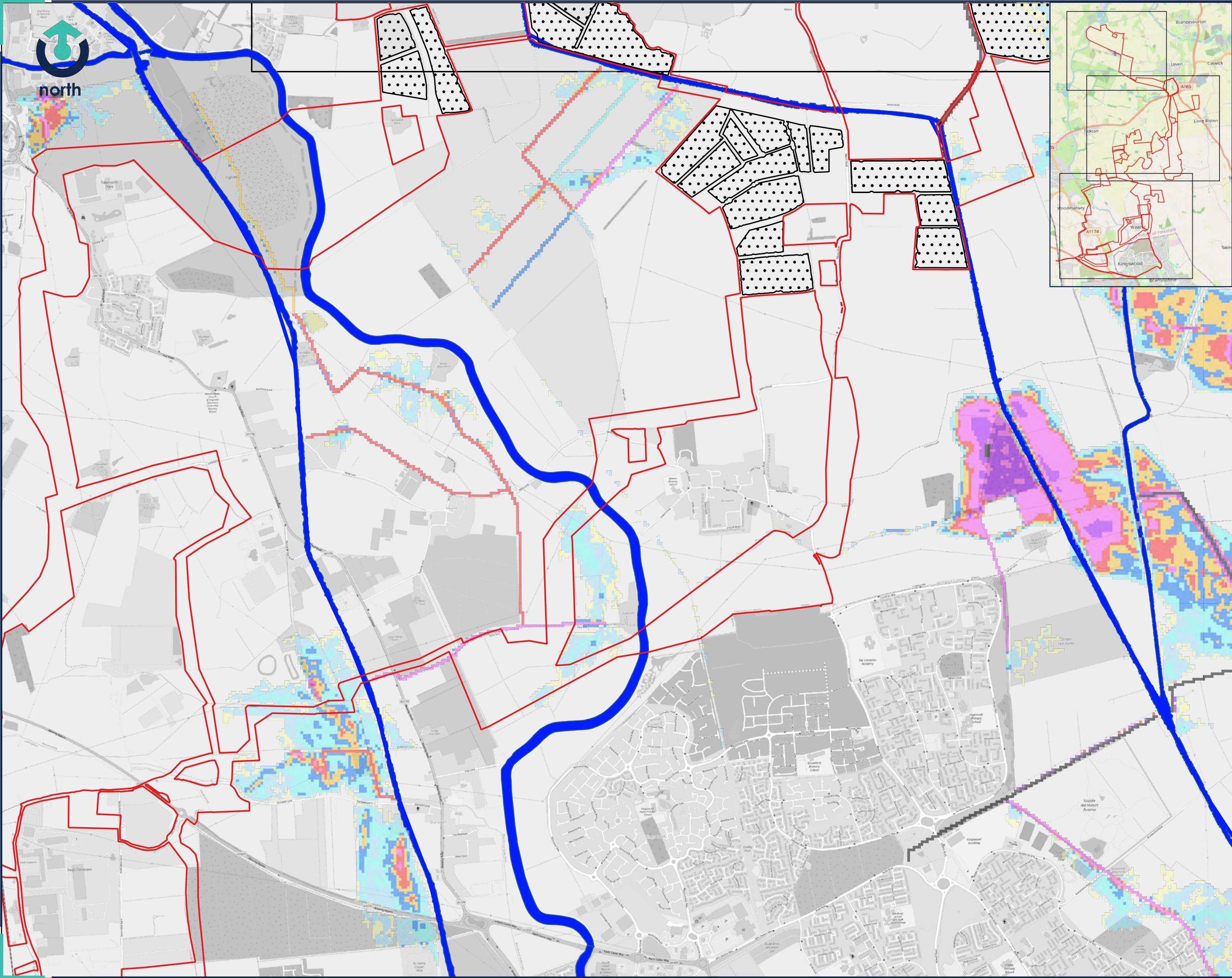

Legend

Site Boundary

Sensitive Infrastructure

1D Channel

Depths (m)

0 - 0.1

0.1 - 0.3

0.3 - 0.5

0.5 - 0.7

0.7 - 0.9

0.9 - 1.1

1.1 - 1.5

1.5 - 1.8

>1.8

Notes

Sensitive infrastructure areas encompass the coverage of solar panels, substations, inverters, battery storage etc. but do not include access or cable routes.

-	SECOND ISSUE	CF	17.04.2024
REV:	DESCRIPTION:	BY:	DATE:

STATUS:	INTERNAL USE ONLY
---------	-------------------

CLIENT:	RWE
---------	-----

SITE:	Peartree Hill Solar Farm
-------	--------------------------

TITLE:	Design Event (2066) Flood Depths Sheet 3 of 3
--------	--



calibro

Transport Planning | Flood Risk & Hydrology | Infrastructure & Drainage

33 Colton Avenue | Bristol | BS1 4UA | 0117 2441 970

E: hello@calibro-consultants.com W: www.calibro-consultants.com

SCALE AT A3:	DATE:	DRAWN:	CHECKED:
1:20,000	17.04.2024	CF	AB
PROJECT NO:	DRAWING NO:	REVISION:	
20-206	60-006	01	

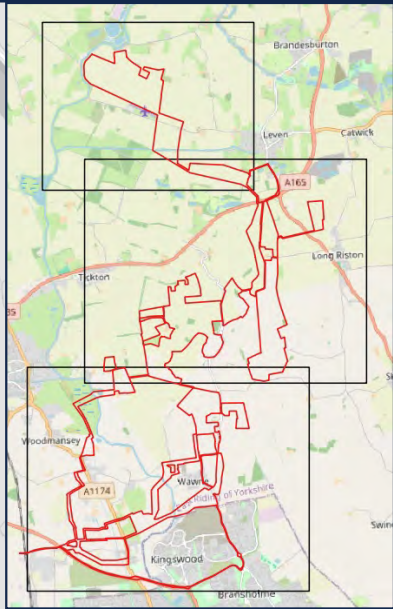

Legend

Site Boundary

Sensitive Infrastructure

1D Channel

Velocities (m/s)

- <= 0.25
- 0.25 - 0.50
- 0.50 - 1.00
- 1.00 - 1.50
- 1.50 - 2.00
- 2.00 - 2.50
- > 2.50

Notes
Sensitive infrastructure areas encompass the coverage of solar panels, substations, inverters, battery storage etc. but do not include access or cable routes.

-	FIRST ISSUE	CF	17.04.2024
REV:	DESCRIPTION:	BY:	DATE:

STATUS: INTERNAL USE ONLY

CLIENT:

RWE

SITE:
Peartree Hill Solar Farm

TITLE:
Design Event (2066) Flood Velocities Sheet 1 of 3

Transport Planning | Flood Risk & Hydrology | Infrastructure & Drainage
33 Colston Avenue | Bristol | BS1 4JA | 0117 2441 970
E: hello@calibro-consultants.com W: www.calibro-consultants.com

SCALE AT A3: 1:15,000	DATE: 17.04.2024	DRAWN: CF	CHECKED: AB
PROJECT NO: 20-206	DRAWING NO: 60-007	REVISION: -	

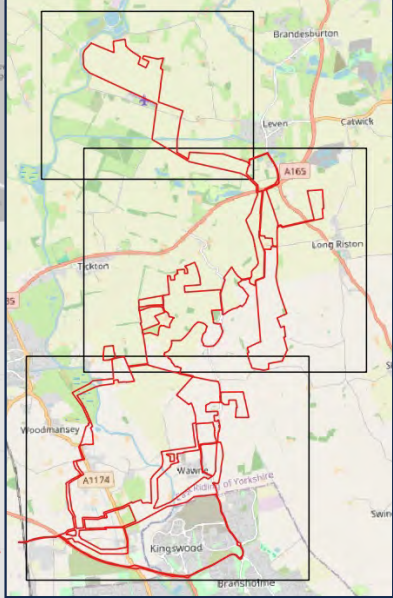

Legend

Site Boundary

Sensitive Infrastructure

1D Channel

Velocities (m/s)

<= 0.25

0.25 - 0.50

0.50 - 1.00

1.00 - 1.50

1.50 - 2.00

2.00 - 2.50

> 2.50

Notes

Sensitive infrastructure areas encompass the coverage of solar panels, substations, inverters, battery storage etc. but do not include access or cable routes.

-	FIRST ISSUE	CF	17.04.2024
REV:	DESCRIPTION:	BY:	DATE:

STATUS: INTERNAL USE ONLY

CLIENT:

RWE

SITE:

Peartree Hill Solar Farm

TITLE:

Design Event (2066) Flood Velocities Sheet 2 of 3



Transport Planning | Flood Risk & Hydrology | Infrastructure & Drainage
33 Colton Avenue | Bristol | BS1 4JA | 0117 2441 970
E: hello@calibro-consultants.com W: www.calibro-consultants.com

SCALE AT A3: 1:20,000	DATE: 17.04.2024	DRAWN: CF	CHECKED: AB
PROJECT NO: 20-206	DRAWING NO: 60-008	REVISION: -	

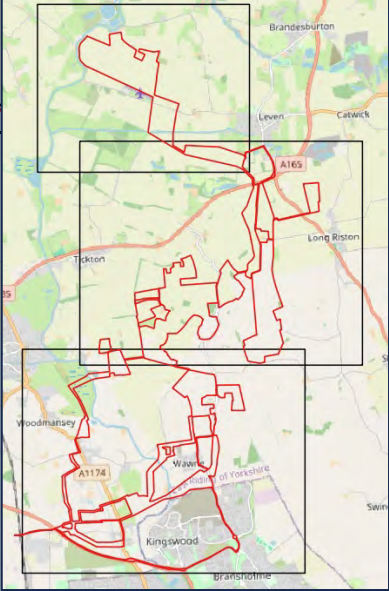
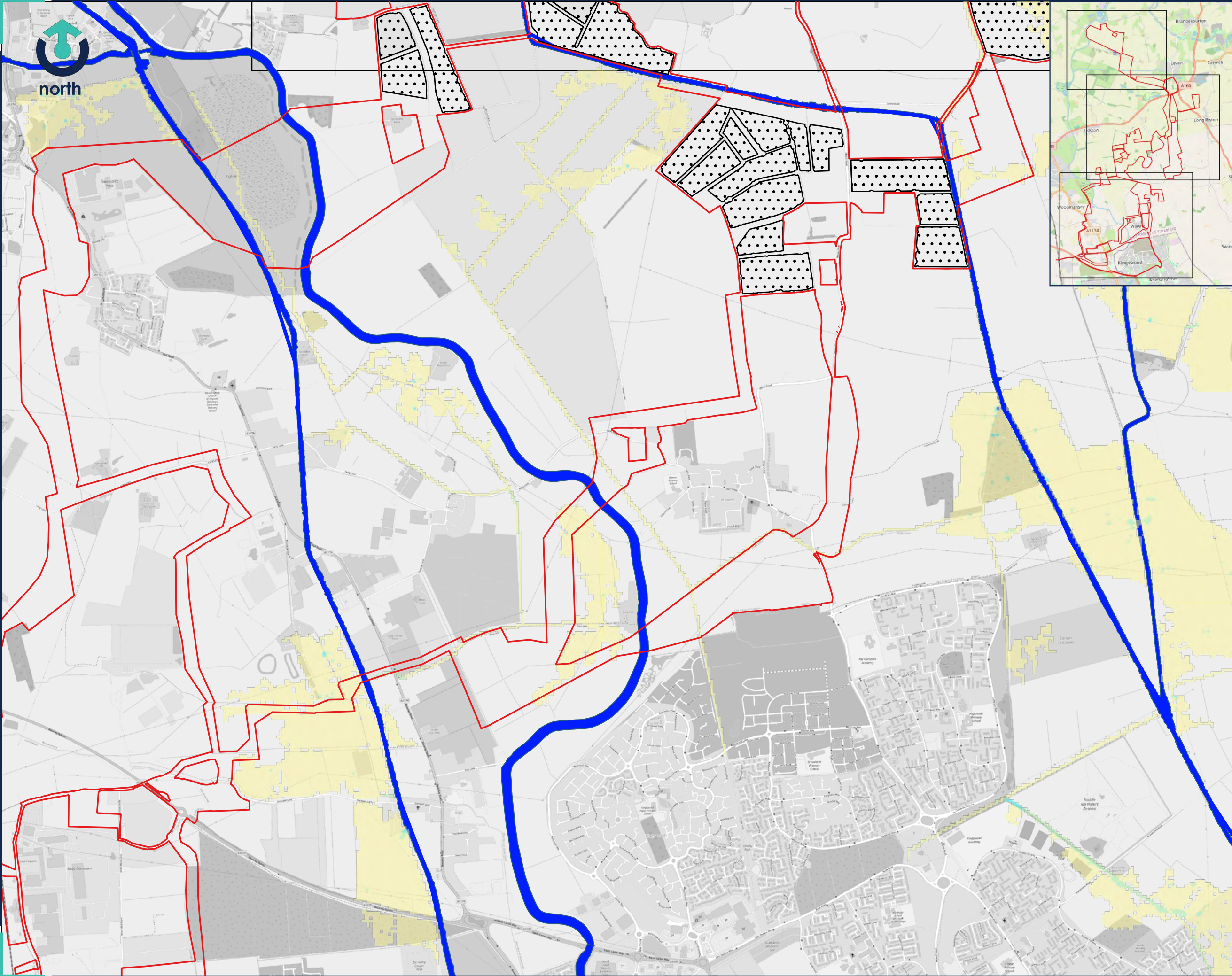

Legend

Site Boundary

Sensitive Infrastructure

1D Channel

Velocities (m/s)

<= 0.25

0.25 - 0.50

0.50 - 1.00

1.00 - 1.50

1.50 - 2.00

2.00 - 2.50

> 2.50

Notes

Sensitive infrastructure areas encompass the coverage of solar panels, substations, inverters, battery storage etc. but do not include access or cable routes.

-	FIRST ISSUE	CF	17.04.2024
REV:	DESCRIPTION:	BY:	DATE:

STATUS: INTERNAL USE ONLY

CLIENT:

RWE

SITE:

Peartree Hill Solar Farm

TITLE:

Design Event (2066) Flood Velocities Sheet 3 of 3



Transport Planning | Flood Risk & Hydrology | Infrastructure & Drainage
33 Colton Avenue | Bristol | BS1 4UA | 0117 2441 970
E: hello@calibro-consultants.com W: www.calibro-consultants.com

SCALE AT A3: 1:20,000	DATE: 17.04.2024	DRAWN: CF	CHECKED: AB
PROJECT NO: 20-206	DRAWING NO: 60-009	REVISION: -	

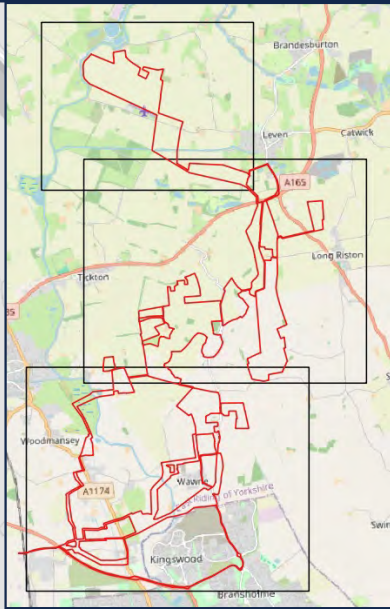
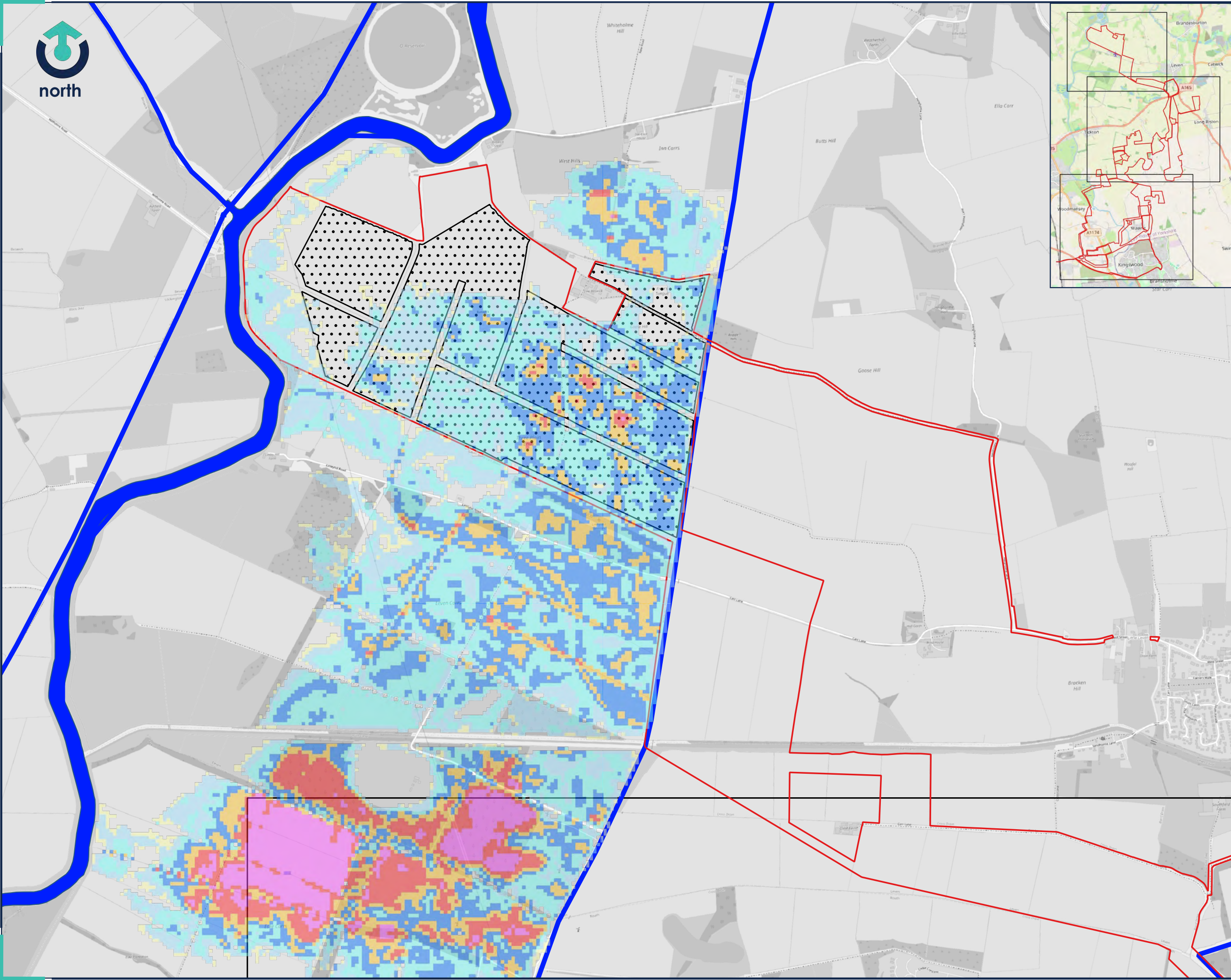

Legend

Site Boundary

Sensitive Infrastructure

1D Channel

Depth (m)

0 - 0.1

0.1 - 0.3

0.3 - 0.5

0.5 - 0.7

0.7 - 0.9

0.9 - 1.1

1.1 - 1.5

1.5 - 1.8

>1.8

Notes

Sensitive infrastructure areas encompass the coverage of solar panels, substations, inverters, battery storage etc. but do not include access or cable routes.

-	FIRST ISSUE	CF	23.04.2024
REV:	DESCRIPTION:	BY:	DATE:

STATUS:	FOR INFORMATION
---------	-----------------

CLIENT:	RWE
---------	-----

SITE:	Peartree Hill Solar Farm
-------	--------------------------

TITLE:	Maximum Credible Scenario (2100) Flood Depths Sheet 1 of 3
--------	--













calibro

Transport Planning | Flood Risk & Hydrology | Infrastructure & Drainage
33 Colton Avenue | Bristol | BS1 4JA | 0117 2441 970
E: hello@calibro-consultants.com W: www.calibro-consultants.com

SCALE AT A3: 1:15,000	DATE: 23.04.2024	DRAWN: CF	CHECKED: AB
PROJECT NO: 20-206	DRAWING NO: 60-227	REVISION: -	



Legend

- Site Boundary 
- Sensitive Infrastructure 
- 1D Channel 
- Depths (m)
- 0 - 0.1 
 - 0.1 - 0.3 
 - 0.3 - 0.5 
 - 0.5 - 0.7 
 - 0.7 - 0.9 
 - 0.9 - 1.1 
 - 1.1 - 1.5 
 - 1.5 - 1.8 
 - >1.8 

Notes

Sensitive infrastructure areas encompass the coverage of solar panels, substations, inverters, battery storage etc. but do not include access or cable routes.

-	SECOND ISSUE	CF	23.04.2024
REV:	DESCRIPTION:	BY:	DATE:

STATUS: FOR INFORMATION

CLIENT:
RWE

SITE:
Peartree Hill Solar Farm

TITLE:
Maximum Credible Scenario
(2100) Flood Depths Sheet 2 of 3



SCALE AT A3: 1:20,000	DATE: 23.04.2024	DRAWN: CF	CHECKED: AB
PROJECT NO: 20-206	DRAWING NO: 60-228	REVISION: -	

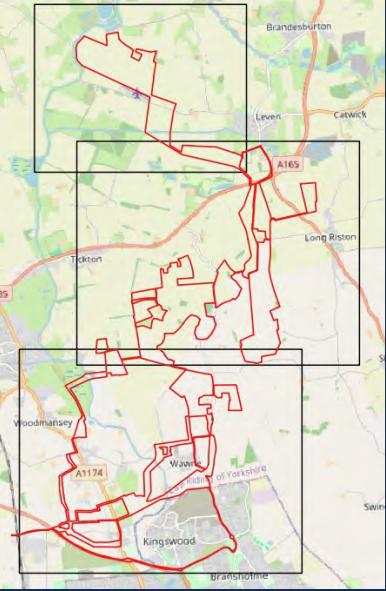
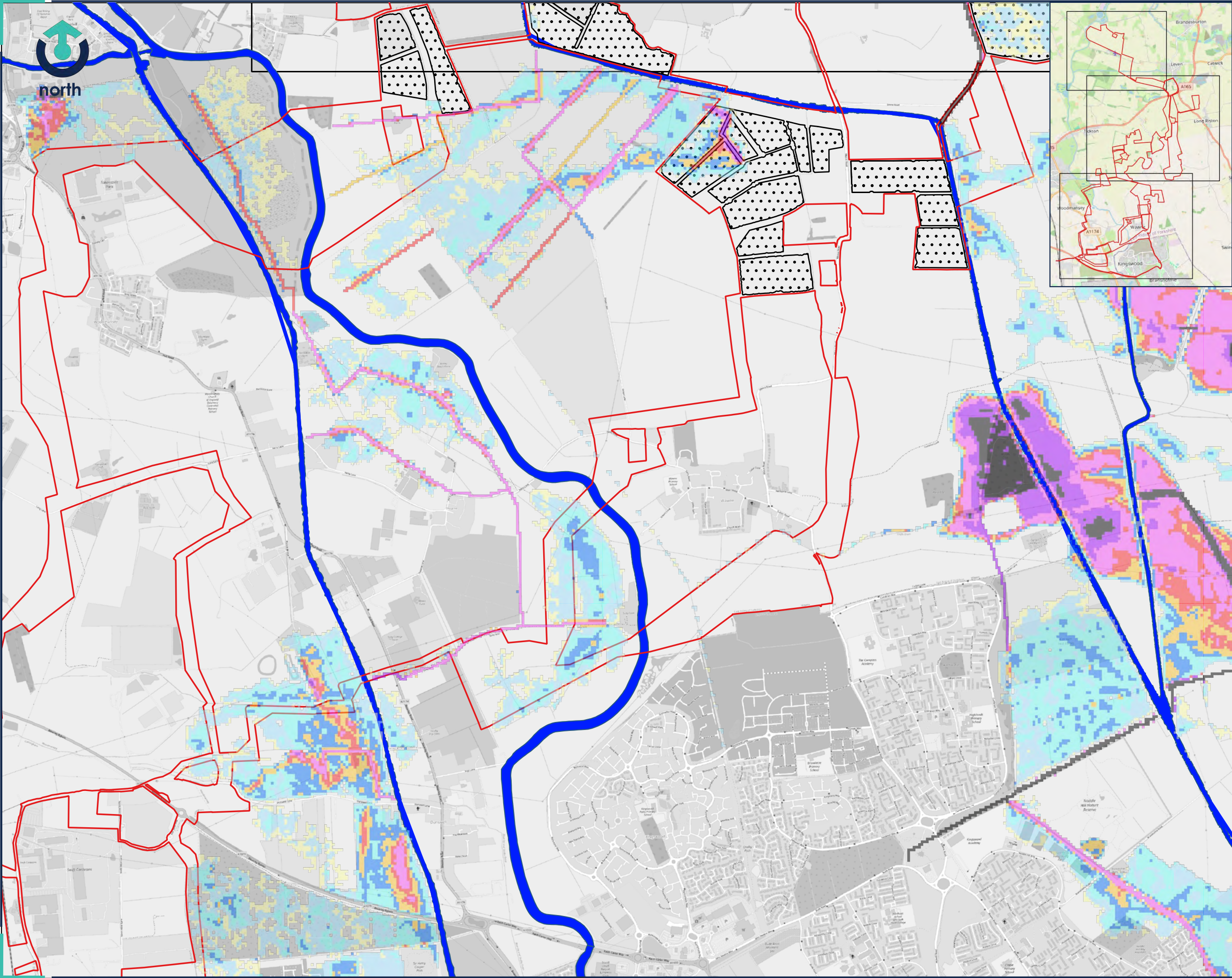

Legend

Site Boundary

Sensitive Infrastructure

1D Channel

Depths (m)

0 - 0.1

0.1 - 0.3

0.3 - 0.5

0.5 - 0.7

0.7 - 0.9

0.9 - 1.1

1.1 - 1.5

1.5 - 1.8

>1.8

Notes

Sensitive infrastructure areas encompass the coverage of solar panels, substations, inverters, battery storage etc. but do not include access or cable routes.

-	FIRST ISSUE	CF	23.04.2024
REV:	DESCRIPTION:	BY:	DATE:

STATUS:	FOR INFORMATION
---------	-----------------

CLIENT:	RWE
---------	-----

SITE:	Peartree Hill Solar Farm
-------	--------------------------

TITLE:	Maximum Credible Scenario (2100) Flood Depths Sheet 3 of 3
--------	---



calibro

Transport Planning | Flood Risk & Hydrology | Infrastructure & Drainage

33 Colton Avenue | Bristol | BS1 4JA | 0117 2441 970

E: hello@calibro-consultants.com W: www.calibro-consultants.com

SCALE AT A3: 1:20,000	DATE: 23.04.2024	DRAWN: CF	CHECKED: AB
PROJECT NO: 20-206	DRAWING NO: 60-229	REVISION: -	